SELWYN HOUSE

ANNUAL GIVING REPORT

1993 - 1994

Preparing for Tomorrow

It is a great satisfaction to report that Annual Giving has increased from $108 000 in 1993 to over $155 000 in 1994. This reflects the hard work of many canvassers who elicited generous donations from our entire community: present and past parents; faculty; staff; and friends of the school.

The funds raised will go towards increasing student financial aid, maintaining and expanding faculty professional development and enhancing information technologies for academic programmes and the library. These are important elements in maintaining the level of excellence that Selwyn House enjoys in Canadian education.

My heartfelt thanks to all those who participated.

Gaston Schwarz, M.D., F.R.C.S.(C), F.A.C.S.
Chairman of Annual Giving 1993-1994

FRIENDS OF THE SCHOOL

Mrs. Jean Aguayo
Dr. Albert J. M. Aguayo
Mr. James Aitken and Ms. Nancy Dunton
Mr. and Mrs. Saeed Al-Ghamdi
Alcan Aluminium Limited
Aldo Shoes Inc.
Mr. and Mrs. Curtis Anastasio
Mr. and Mrs. Ulf Andersen
Dr. and Mrs. Gary Anderson
Mr. and Mrs. William Anderson
Mr. and Mrs. Nikolai Anikine
Mr. and Mrs. Michael Antoniadis
Mr. and Mrs. Ziad Arafeh
Mr. and Mrs. Luis Arias
Mrs. Frances Auerbach-Ziogas
Mr. J. Brian Aune
Mr. and Mrs. Gabriel Azouz
Mr. and Mrs. Karsten Baass
Mr. and Mrs. William Badger
Mr. and Mrs. John Bailey
Mr. and Mrs. Douglas Barker
Mr. and Mrs. Theodore Baskin
Mr. and Mrs. James W. Beckerleg
Bell Canada
Ms. Claudette Bellemare
Mr. and Mrs. Francesco Bellini
Mr. and Mrs. Paul H. Benjamin
Mr. and Mrs. Gilles Besner
Dr. Brian G. Bexton
Birinco Holdings International Inc.
Mr. and Mrs. Tom Birks
Mr. and Dr. Peter Blaikie
Mr. and Mrs. Krishna Blake
Mr. and Mrs. Edward Blanshay
Dr. and Mrs. John V. Blomfield
Dr. and Mrs. Walter Bloom
Mr. and Mrs. Harry J. F. Bloomfield

Dr. and Mrs. George Borchard
Drs. Torik and Daa Bouhairie
Mr. and Mrs. Richard Bourne
Mr. and Mrs. Michael Boxer
Mr. and Mrs. Joseph Bracken
Mr. and Mrs. Charles S. Bradeen
Mr. and Mrs. Roger Pitt-Bradley
Mr. and Mrs. John E. Brockhouse
Mr. and Mrs. Gordon Brooks
Mr. P. Brun and Ms. J. Kraut
Mr. and Mrs. Thomas Bruneau
Mr. and Mrs. Hung Bui Quang
Dr. and Mrs. Miguel Burnier
Mr. and Mrs. John Buszard
Mr. and Mrs. Roger Calvé
Mr. and Dr. Bryant Cameron
Mr. and Mrs. Nick Caprio
Ms. Shirley Carreiro
Mrs. Margaret Carsley
Mrs. Candice Cassils
Mr. and Mrs. Charles Cavell
Chastell Foundation
Mr. and Mrs. Ajit Chaudhury
Mr. and Mrs. Conrad Cheng
Mr. and Mrs. Earle Chin
Dr. and Mrs. Nicolas Christou
Mr. and Mrs. Chuar-Ming Chuang
Mr. and Mrs. Lam Chor Chui
Dr. and Mrs. M. Churchill-Smith
Mr. Brock F. Clarke, Q.C.
Dr. and Mrs. David Cleland
Mr. and Mrs. Stewart Cobbett
Mr. and Mrs. Edward W. Colby
Dr. and Mrs. W. Edward Connolly
Mr. and Mrs. Adrian Constantinescu
Dr. and Mrs. J. Cools-Lartigue
Mr. and Mrs. Richard Cooper

Coopers and Lybrand
Mr. and Mrs. James Coristine
CSW Corporation
Mr. and Mrs. Peter D. Curry
Mrs. Caron Czorny
D.J.S. Holdings Inc.
Mr. and Mrs. Andrew Dalgleish
Mr. Thomas R. M. Davis
Mr. and Mrs. Timothy F. Deer
Mr. and Mrs. Jonathan Deitcher
Dr. and Mrs. Walter Del Bianco
Mrs. Patricia Delisle
Mr. and Mrs. Steven Delplace
Dr. and Mrs. J. L. Derevensky
Ms. Gilda Dery
Mr. and Mrs. Ramesh Dholandas
Dr. and Mrs. Bruce Dobby
Dr. and Mrs. Sheldon Dorfman
Dromac Inc.
Mr. and Mrs. Victor M. Drury
Mr. and Mrs. Robert Dubeau
Mr. and Mrs. Bruno Ducharme
Mr. and Mrs. Michel Duchesne
Mr. and Mrs. Roberto Durana
Mr. and Mrs. Jean Durcak
Mrs. Gail Echenberg
Mr. Gordon Echenberg
Mr. and Mrs. Eric Eich
Eldee Foundation
Mr. and Mrs. Mendy Ellen
Ellen Lumber Ltd.
Dr. and Mrs. John Esdaile
Dr. and Mrs. Fred Fagan
Dr. and Mrs. Joseph Feghali
Mr. and Mrs. Michael Feil
Mr. and Mrs. Geoffrey T. Feilding
Mr. and Mrs. George Ferger

Mr. and Mrs. Aaron M. Fish
Mr. and Mrs. J. G. Fitzpatrick
Drs. Michael and Tibie Flanders
Dr. Susan Fletcher
Mrs. Joyce Fok
Mr. and Mrs. Rudolph Fritsch
Dr. and Mrs. M. Fukada
Mr. and Mrs. Victor Gapakov
Mr. and Mrs. Garry Garbarino
Mr. and Mrs. Andrew Gaty
Miss Frances Gault
Mrs. Dawna Gelfand
Mr. J. Geoffrion and Ms. A. Mansour
Dr. and Mrs. Abdu'l M. Ghadirian
Mr. and Mrs. Neville Gibbs
Mr. and Mrs. Claude Gilbert
Mr. and Mrs. Eliot Goldwarg
Mrs. Sofia Gomez Freroso
Mr. J. Goupil and Ms. D. Mallette
Mr. and Mrs. Armen G. Gunjian
Mr. Gurunlian and Dr. DerBekyan
Mrs. Gillian Hanson
Dr. Byron Harker
Mr. and Mrs. Conrad H. Harrington
Mrs. Hazel Harrington
Mrs. Joan Hart

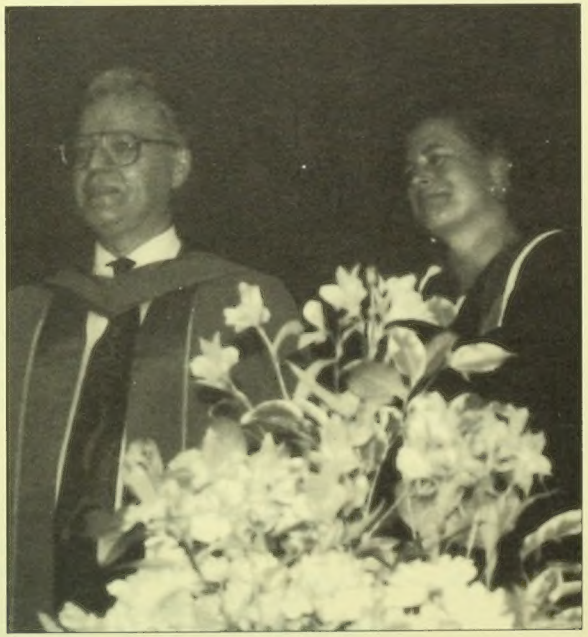

SELWYN HOUSE ALUMNI

	PARTICIPANTS / ACTIVE CLASS MEMBERS	CLASS PARTICIPATION
1917	**1/2**	**50.00%**
The Honourable G. Miller Hyde		
1918	**1/1**	**100.00%**
The Hon. Hartland de M. Molson		
1919	**1/2**	**50.00%**
Mr. Charles H. Peters		
1921	**1/3**	**33.00%**
Mr. J. Murray Savage		
1926	**2/6**	**33.00%**
Mr. Conrad F. Harrington		
Mr. F. David Mathias		
1927	**2/7**	**28.50%**
Mr. Colin J. G. Molson		
Mr. Paul B. Pitcher		
1928	**2/3**	**67.00%**
Mr. Tom B. King		
Mr. Hugh S. Morrisey		
1929	**2/9**	**22.20%**
Mr. Leonard G. W. Schlemm		
Mr. John K. Starnes		
1930	**1/4**	**25.00%**
Mr. J. Douglas Bourne		
1931	**3/7**	**42.85%**
Mr. Robert W. Coristine		
Mr. Conrad D. Porteous		
Mr. Patrick McG. Stoker		
1932	**3/8**	**37.50%**
Mr. John G. Bourne		
Mr. Charles W. Goodfellow		
Mr. A. Garry M. Schlemm		
1933	**2/13**	**15.38%**
Mr. G. Drummond Birks		
Mr. A.V. Lennox Mills		
1936	**1/9**	**11.11%**
Mr. C. Andrew Hersey		
1937	**1/6**	**16.66%**
Dr. Victor C. Glodbloom		
1938	**1/7**	**14.28%**
Mr. A. Blaikie Purvis		
1939	**4/14**	**28.57%**
Mr. Edward M. Ballon		
Mr. Robert B. Christie		
Mr. David M. Culver		
Mr. Robert S. Hampson		
1940	**1/10**	**10.00%**
Mr. David M. Blaiklock		
1941	**4/8**	**50.00%**
Mr. Peter J. Aird		
Mr. David W. Morgan		
Mr. Robert C. Paterson		
Mr. John B. Wight		
1942	**3/12**	**25.00%**
Mr. Hilary G. Bignell		
Mr. John N. Mappin		
Mr. Hugh McLennan		
1943	**4/14**	**28.57%**
Mr. Walter S. Cottingham		
Mr. John W. Dobson		
Mr. Leslie H. Gault		
Mr. Jacques Tétrault		
1944	**1/13**	**7.69%**
Mr. Derek G.H. Eadie		
1945	**1/11**	**9.09%**
Mr. Lennox K. Black		
1946	**2/11**	**18.18%**
Mr. Charles D. Beaubien		
Mr. Charles R. Bronfman		
1947	**3/8**	**37.50%**
Mr. Dwight Bartholomew		
Mr. L. Bruce Campbell		
Mr. Douglas C. Robertson		
1950	**3/9**	**33.00%**
Mr. Paul A.P. Dolisie		
Mr. John R.W. Fieldhouse		
Mr. Ivan E. Phillips		
1951	**3/11**	**27.27%**
Mr. Raymond LeMoyne		
Mr. Thomas Schopflocher Sr.		
Mr. C. Nicholas Thornton		
1952	**5/21**	**23.80%**
Mr. Frederick F. Angus		
Mr. Edmond G. Eberts		
Mr. Eric H. Molson		
Mr. A. R. Deane Nesbitt		
Mr. W. Harry Seifert		
1953	**7/20**	**35.00%**
Mr. Colin R. C. Dobell		
Mr. Peter R. Duffield		
Mr. Anthony G. LeMoine		
Mr. Michael A. Meighen, Q.C.		
Mr. Stephen T. Molson		
Mr. Philip H. Scowen		
Mr. P. Anthony Wait		
1954	**2/13**	**15.38%**
Mr. Charles E. Chaffey		
Mr. Anthony S. Maxwell		
1956	**2/16**	**12.50%**
Mr. J. David Barry		
Mr. Wakeham Pilot		
1957	**2/16**	**12.50%**
Mr. Michael H. Dunn		
Mr. Christopher D. Hyde		
1958	**3/18**	**16.66%**
Mr. Brien D.B. Gillespie		
Mr. J. William H. Hesler		
Mr. J. Gordon Peters		
1959	**7/15**	**46.66%**
Mr. Harry J. F. Bloomfield		
Mr. Timothy N. Coristine		
Mr. René Desmarais		
Mr. Keith Murfin		
Mr. Vincent M. Prager		
Mr. Roger D. Thomas		
Mr. C. Leslie F. Watchorn		
1960	**5/17**	**29.41%**
Mr. H. Jonathan Birks		
Mr. Martin H. Campbell		
Dr. Robert de B. Johnston		
Mr. Leontis Teryazos		
Mr. Charles J. Wakefield		
1961	**6/18**	**33.00%**
Mr. Thomas M. Birks		
Mr. David F. Brown		
Mr. J. Ross Brydon		
Mr. Ivan S. Ralston		
Mr. Philip L. Webster		
Mr. Peter M. Wright		
1964	**4/17**	**23.52%**
Dr. James L. Brunton		
Mr. Stuart H. Cobbett		
Dr. Robert C. Diez d'Aux		
Dr. John M. Esdaile		
1965	**3/14**	**21.42%**
Mr. Thomas S. Bourne		
Mr. Peter G. McConnell		
Dr. Robin M. Pitblado		
1966	**10/31**	**32.25%**
Mr. Allan M. Case		
Dr. W. Edward Connolly		
Mr. James S. Coristine		
Mr. Maynard K. Davis		
Mr. R. Gary A. Gentles		
Mr. Michael C. Martin		
Mr. John E. Matheson		
Mr. G. de Wolf Shaw		
Mr. Thomas W. Stewart		
Mr. Robert N.C. Tennant		
1967	**5/27**	**18.51%**
Dr. John K. Carsley		
Mr. Charles C. Gurd		
Dr. John C. P. McCallum		
Mr. Michael D. McHugh		
Mr. Cary W. Miller		
1968	**2/30**	**6.66%**
Mr. Daniel R. Delmar		
Mr. P. Gregory C. Weil		
1969	**10/30**	**33.33%**
Mr. Duncan E. Campbell		
Mr. James Copping		
Mr. Michael E. Goldbloom		
Mr. J. Brian Ludgate		
Mr. H. Stewart Patch		
Mr. Peter A. Scott		
Mr. David H. Stewart		
Mr. André P. Télio		
Mr. Gordon Usher-Jones		
Dr. Howard N. Winfield		
1970	**4/31**	**12.90%**
Mr. John S. Alsop		
Mr. Richard J. Earle		
Dr. David A. McDougall		
Mr. Nicholas J. Spillane		
1971	**2/31**	**6.45%**
Mr. Thomas W. Scott		
Mr. J. Craig Shannon		
1972	**5/30**	**16.66%**
Mr. Richard A. Box		
Mr. Denton D. Creighton		
Mr. Jonathan F. Goldbloom		
Mr. Thomas J. Hruby-Holy		
Mr. Christopher R. Noble		
1973	**11/36**	**30.55%**
Mr. Mark S. Benson		
Mr. B. Edward Claxton		
Mr. André Desmarais		
Mr. C. Fraser Elliott		
Mr. Anthony R. Graham		
Mr. Clive E. B. Hooton		
Mr. Chris Koressis		
Mr. C. Peter Kruyt		
Mr. J. Corey Nicholson		
Mr. Hartland J.A. Paterson		
Mr. William I. Turner III		
1974	**12/33**	**36.36%**
Mr. Mark P. Culver		
Dr. Christian A. de Keresztes		

Mr. Bryan N. Fitzpatrick
Mr. Robert J.N. Gordon
Mr. P. Stuart Iversen
Mr. Thomas Konigsthal
Mr. Neil C. Matheson
Mr. Paul Mayer
Mr. Alexander T. Paterson
Dr. Devkumar Sainani
Mr. David A. Smith
Mr. Murray R.L. Stark

1975 7/39 17.94%
Mr. John T. Antony
Mr. David G. Creighton
Mr. Joseph J. Dydzak
Mr. Leslie M. Landsberger
Mr. Michael I. Levy
Mr. James B. McLean
Mr. Murray M. Steeves

1976 2/30 6.66%
Mr. Richard J. Small
Mr. James Z. Turner

1977 13/38 34.21%
Mr. Dean Barriere
Mr. Timothy D. Fitzpatrick
Mr. Stephen J.R. Fontein
Mr. Robert D. Hall
Mr. Michael I. Holy
Mr. Michael Leclair
Mr. Filip Papich
Mr. Christopher A. Powell
Mr. Kevin K. Ratcliff
Mr. John N. M. Schwenk
Mr. Malcolm A. Speirs
Mr. H. Bruce Williams
Mr. Constantine Zarifi

1978 6/41 14.63%
Mr. A. Gordon Ballantyne
Mr. John A. Hallward
Mr. Donald I. Kenwood
Mr. David B. Pitblado
Mr. John R. Welsford
Mr. Michael T.R. Whitehead

1979 3/44 6.81%
Mr. Andrew K. Black
Mr. Ian A.R. Graham
Mr. Andrew S. Price

1980 6/43 13.95%
Mr. John A. Berton
Mr. Allan Hirsch
Mr. Stephen J.M. Kohner
Mr. Edward P. H. Nash
Mr. J. Clive Spiegel
Mr. David H. Williams

1981 6/49 12.24%
Mr. A. Ian Aitken
Mr. Reed M. Ballon
Mr. Shane P.C. Brady
Mr. Stephen G. W. Hasko
Mr. James E. Pitblado
Mr. Peter T. Stewart

1982 11/55 20.00%
Mr. Philippe E. de Leonardis
Mr. Bruce W. Gordon
Mr. Theodore J. Homa
Mr. Philip Lapin
Mr. Anthony J. Munro
Mr. Timothy B. Reid
Mr. Paul Sader
Mr. David F. Skinner
Mr. Denis H. Stevens
Mr. Timothy G. Utting
Mr. Andrew M.C. Woodall

1983 13/ 27.08%
Mr. Thomas J. Antony
Mr. Fenton P. Aylmer
Mr. Liam S. Ball
Mr. Kim J. Ballés
Mr. Robert P. Bernier
Mr. J. D. Thomas Hood
Mr. John B. V. Kelly
Mr. Probal K. Lala
Mr. Geoffrey S. Moore
Mr. Stephen R. Penner
Mr. Karim Shariff
Mr. James A. Soutar
Mr. H. Nicholas Tingley

1984 7/51 50.00%
Mr. Jonathan W. Blanshay
Mr. Kasey Fukada
Mr. Demetrius A. Kydoniefs
Mr. Robert J. Mason
Mr. Charles E. Porteous
Mr. Brent M. Sheldon
Mr. Sean D. Sofin

1985 9/49 18.36%
Mr. Gregory A. Guttmann
Mr. Charles L. Heenan
Mr. F. David Jones
Mr. Derek L. Kredl
Mr. Robert E. Lunny
Mr. Christopher H. Pratley
Mr. J.H. Eric Szpyt
Mr. Robert M. Wexler
Mr. W. Timothy Winn

1986 14/62 22.58%
Mr. Nicholas Adamson
Mr. Robert E. Cihelka
Mr. Charles H. Cloutier
Mr. François R. Crevier
Mr. Gregory C. Fergus
Mr. Vincenzo Guzzo
Mr. Gabor T. Hasko
Mr. Prasun K. Lala
Mr. Dominic Lehnert
Mr. C. Sean McConnell
Mr. Samuel J. Sniderman
Mr. George C. Sopel
Mr. Joel P. Turner
Mr. Michael G. Zenaitis

1987 3/55 5.45%
Mr. Michael D. Chan
Mr. Derek F. de Bono
Mr. Trevor K. Ham
Mr. Michael G. Riley

1988 12/53 22.64%
Mr. Mark Freiheit
Mr. Kenneth Hung
Mr. David Moroz
Mr. Stephan Mostowy
Mr. Douglas de L. Naudie
Mr. Alexander F. Okapuu von Veh
Mr. Jamieson Ritchie
Mr. M. Tyler Rochford
Mr. Richard S. Schwartz
Mr. Jared A. Tobman
Mr. Michael E. Wexler
Mr. David H. Winn

1989 11/65 16.92%
Mr. Francesco Del Bianco
Mr. Louis Drummond
Mr. Jonathan C. Feilding
Mr. G. Paul G. Guinness
Mr. Alasdair B. Martin
Mr. Nicolas Papageorgiou
Mr. Gregory R.H. Raikes
Mr. James A. K. Rutledge
Mr. Daniel R. Yelin
Mr. Frederick P. Yoo
Mr. Anthony J. Zitzmann

1990 19/64 29.68%
Mr. Marc P. Andersen
Mr. Oneal Banerjee
Mr. James D. Boxer
Mr. Anthony A. Brown
Mr. Maurice A. Gibbs
Mr. Michael A. Henderson
Mr. Robert S. Johnston
Mr. Christopher J. Metrakos
Mr. Serge I. Mostowy
Mr. Alexander D. Novak
Mr. Richard M. Poejo
Mr. David R. Price
Mr. Mark Rusko
Mr. Richard Sabbagh
Mr. Karl Schwarz
Mr. Sammy Sirdeshpande
Mr. Tiga J. Sontag
Mr. Warren Valdmanis
Mr. Nha Voduc

1991 12/64 18.75%
Mr. Dylan Adair
Mr. Andrew Antoniadis
Mr. Lucas H. Carsley
Mr. Prosanto K. Chaudhury
Mr. Robert A. Dorfman
Mr. Andrew Khalil
Mr. Neil Mathews
Mr. Hugh M. McGuire
Mr. Matthew Pelton
Mr. Stuart G. Rutledge
Mr. Damion L. Stodola
Mr. Charles E. Tingley
Mr. Kim D. Voduc

1992 9/64 14.06%
Mr. Jonathan P. Aune
Mr. Richard C. Brooks
Mr. Michael J. Carreiro
Mr. Andrew D. Horsman
Mr. Christopher A. J. Mann
Mr. Philippe A. Phaneuf
Mr. Oliver W. Sasse
Mr. Eric So
Mr. Benjamin D. Wakrat

1993 13/65 20.00%
Mr. Justin N. Ajmo
Mr. Ryan E. Antoniadis
Mr. Charles V. Bierbrier
Mr. Daniel A. Freiheit
Mr. Bryan M. Guinness
Mr. Jeremy Ickovic
Mr. H. Clint Kokinasidis
Mr. Alex Lal
Mr. Ryan C. Loader
Mr. Thomas M. Pitfield
Mr. Konrad P. Schwarz
Mr. Ronnie S. Sirdeshpande
Mr. Brian M. Vroom

1994 10/56 17.85%
Mr. Stephane Basilieres
Mr. Mark Belanger
Mr. Patrick Brown
Mr. Eric Bui Quang
Mr. Mallar Chakravarty
Mr. Zahoor Chugtai
Mr. Andrew Coristine
Mr. Christopher Gayton
Mr. David Hynes
Mr. Jay Waldron

Mr. and Mrs. Richard M. Hart
Hay Foundation
Mr. and Mrs. Derek Heathcote
Mr. and Mrs. Robert Henderson
Mr. and Mrs. George Hendy
Dr. and Mrs. Milton J. Herba
Mr. Frank Hoffmann
Mr. and Mrs. Bryce Horsman
Dr. and Mrs. Jacques How
Mr. G. Ikeman and Ms. J. Henderson
Mr. and Mrs. Tjo San Jao
John Dobson Foundation
Mr. and Mrs. Andrew S. Johnson
Mr. P. Johnson and Ms. J. Rowntree
Dr. Robert Johnston and Dr. Cathey Celeste
Joseph E. Seagram and Sons Ltd.
Mr. and Mrs. Zouheir Kaedbey
Mr. Michel Kaine
Kasara Lingerie Ltd.
Mr. and Mrs. Ronald Kaulbach
Mrs. Margaret Keene
Mr. and Mrs. Vincent Kelly
Mr. and Mrs. W. F. Kerkhoven
Dr. and Mrs. Skip Kerner
Mr. and Mrs. Khurshid Khan
Mr. and Mrs. Devinder Khanna
Mr. and Mrs. Radzimir Kisielew
Mr. and Mrs. Marcel Knecht
Mr. and Mrs. Monty Krindle
Mr. and Mrs. Joseph Kruger
Kruger Inc.
Mr. and Mrs. Jan Kuilman
Mr. Kuzmicki and Ms. Martineau
Dr. and Mrs. Bob Sheng L. Kwee
Dr. and Mrs. Marvin Kwitko
Mr. and Mrs. A. Kydoniefs
Mr. and Mrs. Henry Lam
Mr. and Mrs. Marc LaPerrière
Mr. and Mrs. William Lassner
Mr. and Mrs. Yvon Lauw-Bastien
Mr. and Mrs. Edward Lawson
Dr. F. Lebel and Dr. J. Paquin
Mr. and Mrs. Shu-Chun Lee
Dr. and Mrs. Eric Lenczner
Mr. and Mrs. Michael Lerch
Mr. Ian O. Leslie
Mr. and Mrs. Roman Levinzon
Mr. and Mrs. Jean-Claude Levy
Mr. and Mrs. David J. C. Lin
Mr. and Mrs. Ralph Loader
Mr. and Mrs. Norman W. Lord
Dr. and Mrs. Dario Lorenzetti
Mr. and Mrs. Joseph Lui
Mr. Charles W. MacLean
Mr. and Mrs. Abby Malkinson
Mr. and Mrs. Anthony C. H. Mann
Mr. Marchand and Ms. Salomon
Mr. and Mrs. Barry Marcus
Mr. and Mrs. Alan Marquis
Marsh and McLennan Companies Inc.
Mrs. Patricia Marsh
Drs. Kenneth D. and Marilyn Marshall
Mr. and Mrs. David Martz
Mrs. Phyllis Matheson
Matina Management Consultants Ltd.
Dr. and Mrs. John L. McCans
Mr. and Mrs. Patrick McDonnell
Ms. Susan McIlvinney
Mrs. Joan McKim
Mr. and Mrs. Dan McKinnon
Mr. and Dr. Wilfrid McManus
Mrs. Elizabeth A. McMaster
Mr. and Mrs. James F. McMillan
Mrs. Maria Meguerditch
Mr. and Mrs. Reinhard G. Menzel
Mr. and Mrs. Andy Mezey
Mr. John D. Miller
Mrs. Laurence Miller
Mr. and Mrs. Ramesh Mirchandani
Mr. and Mrs. William Mitchell
Mr. and Mrs. F. William Molson
Mr. Edgar C. Moodey
Lt. Colonel and Mrs. Ernest Moore
Mr. and Mrs. Lawrence H. Moquette
Mr. and Mrs. Thomas Mostowy
Mr. and Mrs. Omar Mourad
Dr. and Mrs. Robert A. Murgita
Mr. and Mrs. John Nash
Mr. and Mrs. Roy Naudie
Dr. Juan Negrete and Dr. Carolyn Freeman
Dr. and Mrs. Leslie Newman
Mrs. Domenica Nicosia Bailey
Mr. and Mrs. Frank Niro
Mr. Hiroo Nishimura
Dr. and Mrs. Forest Notwell
Mr. and Mrs. Denis O'Brien
Dr. M. O'Donovan and Dr. R. Del Carpio
Dr. O'Gorman and Ms. Austin
Dr. Henry Olders
Rev. and Mrs. David Oliver
Mrs. Kathryn Osborne
Mr. Len Osten and Ms. Miriam Schuster
Mr. and Mrs. Elio Pagliarulo
Dr. and Mrs. Apostolos Papageorgiou
Mr. and Mrs. Peter Pasold
Mr. and Mrs. Dominic Pedicelli
Les Petroles Delisle
Mr. Leonard Picard
Mr. and Mrs. Fred Pitre
Mrs. S. Hope E. Prichard
Punda Mercantile Inc.
Mr. and Mrs. Gino Quilico
R. F. I. Industries Inc.
Mrs. Sonia D. Raikes
Mr. and Mrs. Sameh Raouf
Reader's Digest Foundation of Canada
Reeks Investments Inc.
Mr. and Mrs. Bernard Reinharz
Mr. Jeremy Reitman
Mrs. Lysanne Riecker
Dr. and Mrs. Howard Riggs
Dr. and Mrs. Brian Robertson
Mr. and Mrs. Michael Rochford
Mr. and Mrs. Gerald Roiter
Mr. and Mrs. Robert G. Ross
Mr. Gavin Ross
Mr. and Mrs. Karsten Rumpf
Mr. and Mrs. Michael Rusko
Mr. and Mrs. Graeme K. Rutledge
Mr. and Mrs. Jak Sadaka
Mr. and Mrs. Edward Sakara
Mr. and Mrs. Tewfik Saleh
Mr. and Mrs. David Salusbury
Mr. and Mrs. Allan Samberg
Mr. and Mrs. San Gregorio
Mr. and Mrs. John Sanford
Mr. and Mrs. David I. Schatia
Mr. and Mrs. Helmut Schauer
Mr. and Mrs. Leonard Schlemm
Dr. and Mrs. Gaston Schwarz
Mr. and Mrs. John Scott
Les Industries Sefina Ltée.
Mr. and Mrs. Bruce Shadeed
Mr. and Mrs. William Shea
Mr. Gilles Sicard
Mr. and Mrs. Giovanni Simonetta
Mr. and Mrs. Allan Singerman
Mr. and Mrs. Jayant Sirdeshpande
Mr. and Mrs. Ian Smith
Mr. and Mrs. Bernard Smith
Mr. and Mrs. Tom Snabl
Drs. Sniderman and Prichard
Mr. and Mrs. Patrick So
Dr. and Mrs. Robert Sontag
Mr. and Mrs. Norman Spencer
Mr. and Mrs. Fred Spiller
Mr. and Mrs. Michel St-Germain
Mrs. Maxine Stattner
Mr. and Mrs. Ross V. Stemmler
Mr. and Mrs. Robert Stevenson
Mrs. Linda Stodola
Mr. and Mrs. John Strom-Olsen
Mr. and Mrs. Sydney Sweibel
Dr. and Mrs. Manfred Szabo
Mr. and Mrs. Yuen Chun Tang
Mr. and Mrs. Maged Taraboulsy
Mr. and Mrs. A. Scott Taylor
Mrs. Alexandra Terfloth-Walker
Mr. and Mrs. Leontis Teryazos
Mr. and Mrs. Thomas Thompson
Mr. and Mrs. Daniel Tingley
Mrs. Eleanor Tombs
Mr. and Mrs. Alexis Troubetzkoy
Dr. and Mrs. George Tsoukas
Dr. and Mrs. Chris Tsoukas
Ultramar Canada Inc.
Mr. and Mrs. Gordon Usher-Jones
Mrs. Sandra Valdmanis
Vidéodrome Inc.
Mr. and Mrs. Dien Voduc
Mr. and Mrs. Peter Vruvides
Mr. and Mrs. Maxime Wakrat
Dr. and Mrs. James Waldron
Mrs. Dorice C. Walford
Mr. and Mrs. Chao-Wha Wang
Mr. Waxlax and Ms. Remsen
Mr. and Mrs. Robin Wearing
Mr. and Mrs. Alain Weber
Mr. and Mrs. Barry J. Williams
Mr. and Mrs. David Williams
Mr. David H. Williams
Mrs. Marion Wilson
Mr. and Mrs. David H. Wong
Mr. and Mrs. Joseph Yanow
Drs. S. Youssef and D. Tataryn
Mr. and Mrs. Harvey Zalcman
Mr. and Mrs. Alex Zammit
Mr. and Mrs. Wolf Zitzmann
Mr. and Mrs. Qays Zu'bi Δ

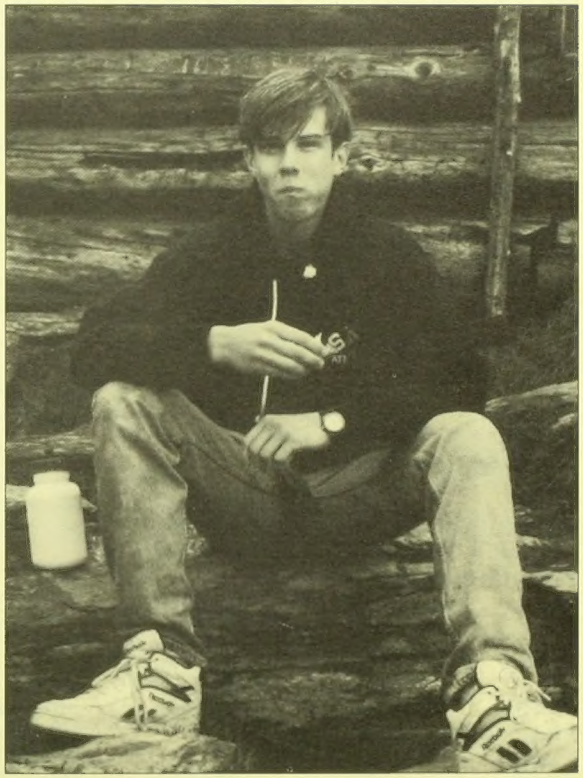

It seems inevitable that errors will occur in reports of this nature. If a mistake has been made, please accept our apologies and notify the Development Office.